ESC SEMINAR

Founded in 1967

Wed. June 1, 2011
10:30 am
Conference Rm 3-240

Attenuation structure beneath central California, focused on The Geysers geothermal area

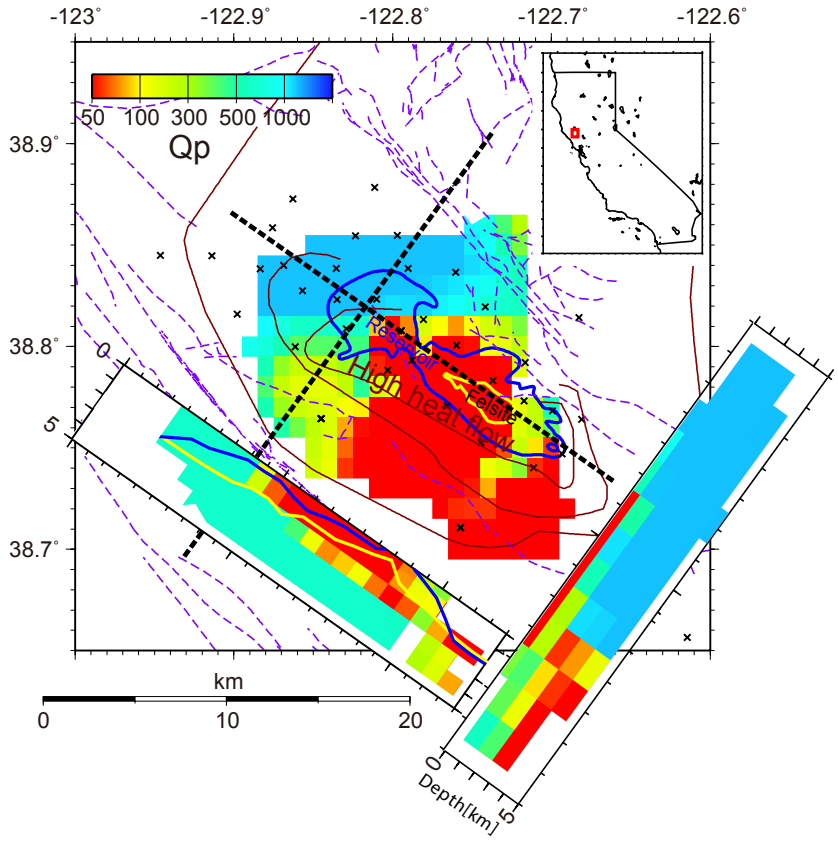

Makoto Matsubara

Nat'l Res Inst Earth Sci & Disast Prev, Japan

Host: Bill Ellsworth